The Ultimate Cheat Code

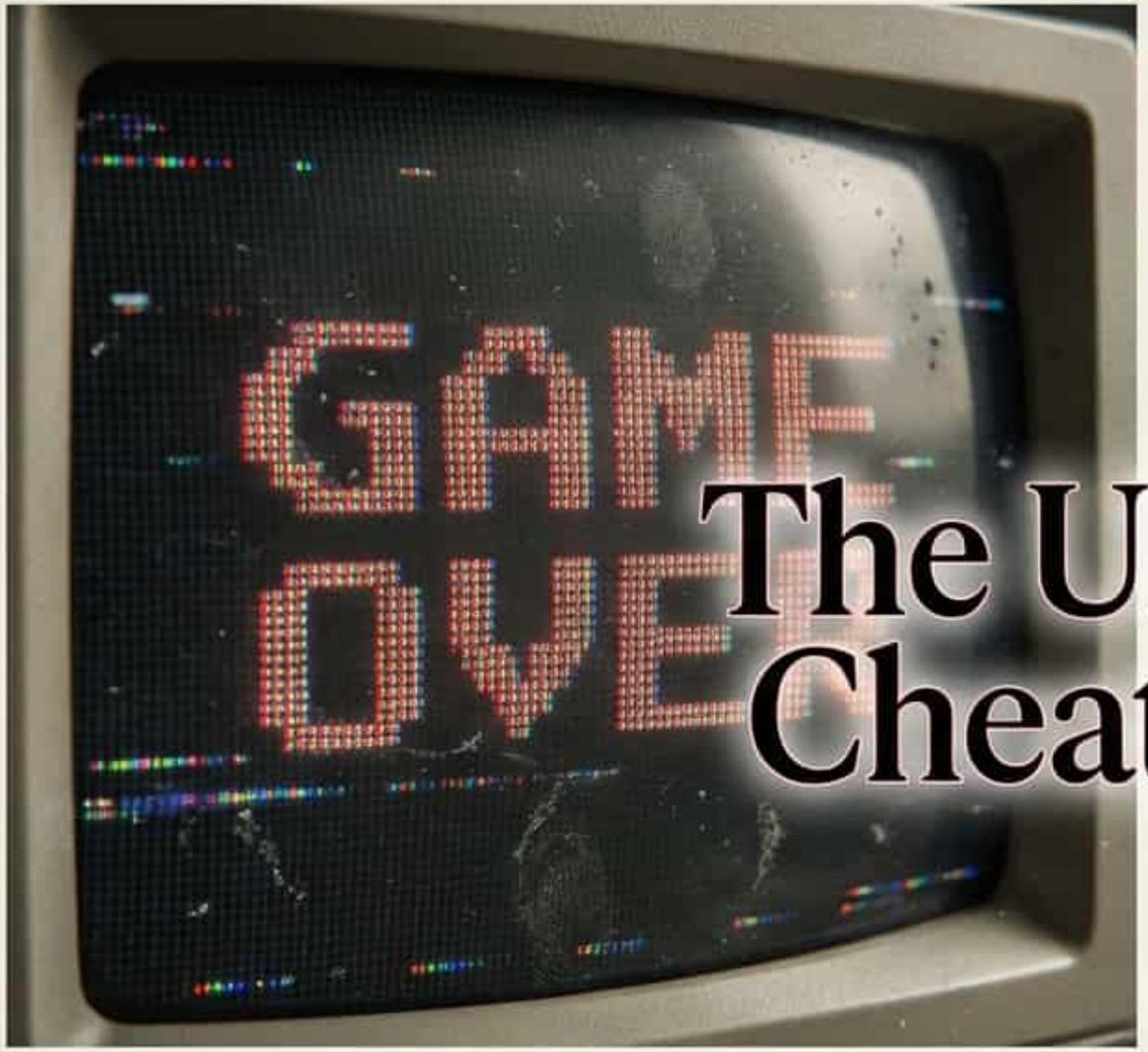

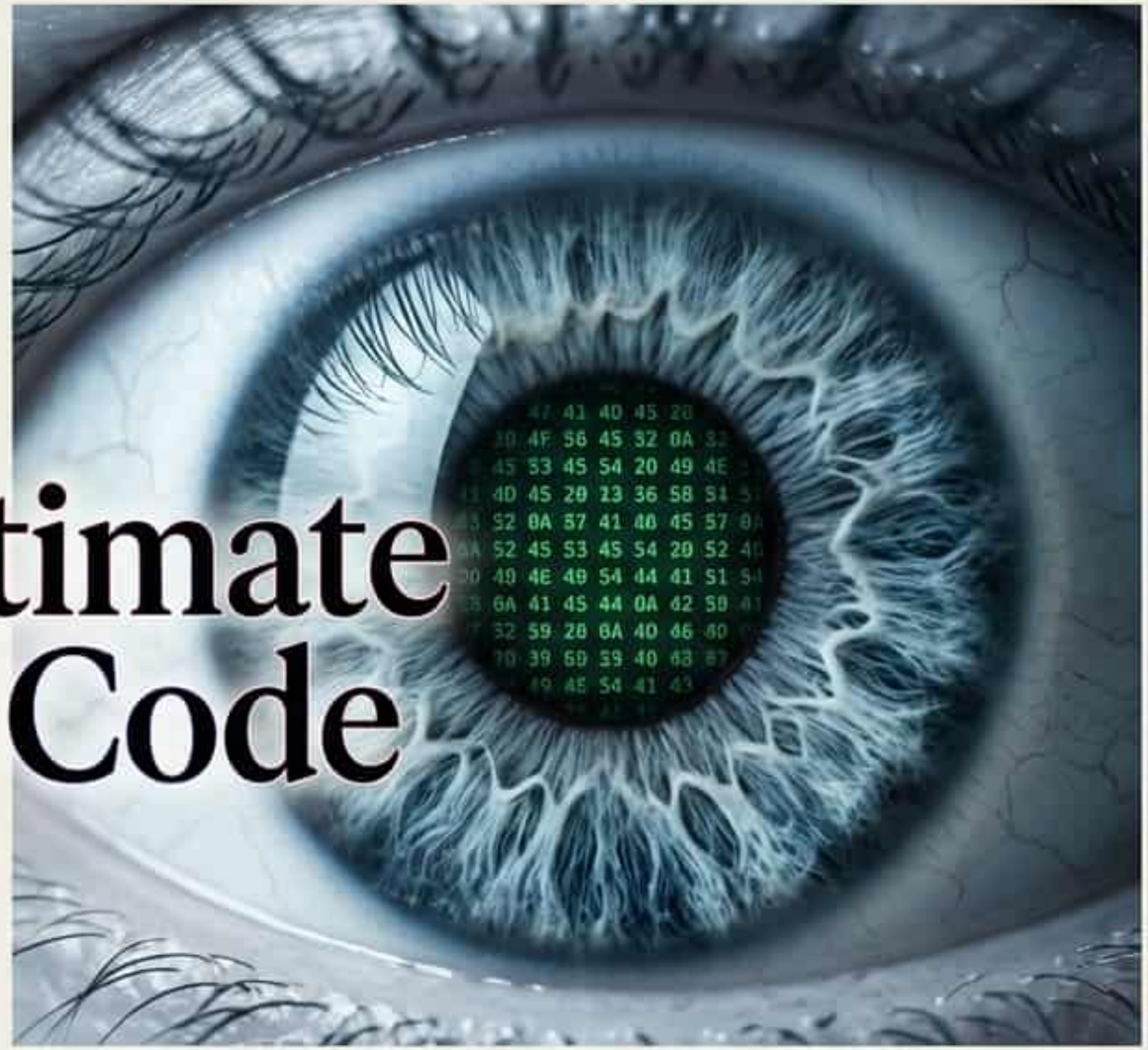

CONCEPT: RESET AT GAME OVER
CONTEXT: OLD WISH, SILICON PACKAGING

THE PROMISE: MEMORY INTACT, ROUND 2000

NotebookLM

THE HEAVYWEIGHTS

THE RED CORNER

RED CORNER: FRANK HERBERT

Source: Dune Saga

- **THE GHOLA:** Biological Resurrection
- **PROCESS:** Painful Cellular Awakening
- **AESTHETIC:** Visceral, Dirty, Ancient

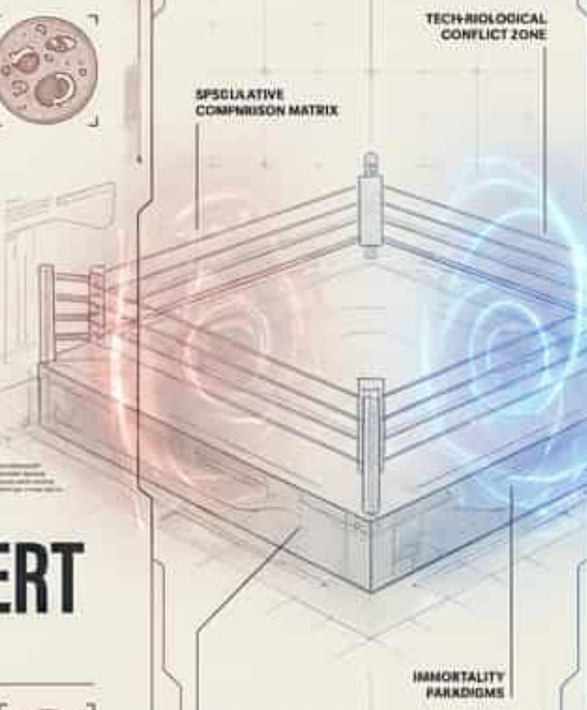

THE BLUE CORNER

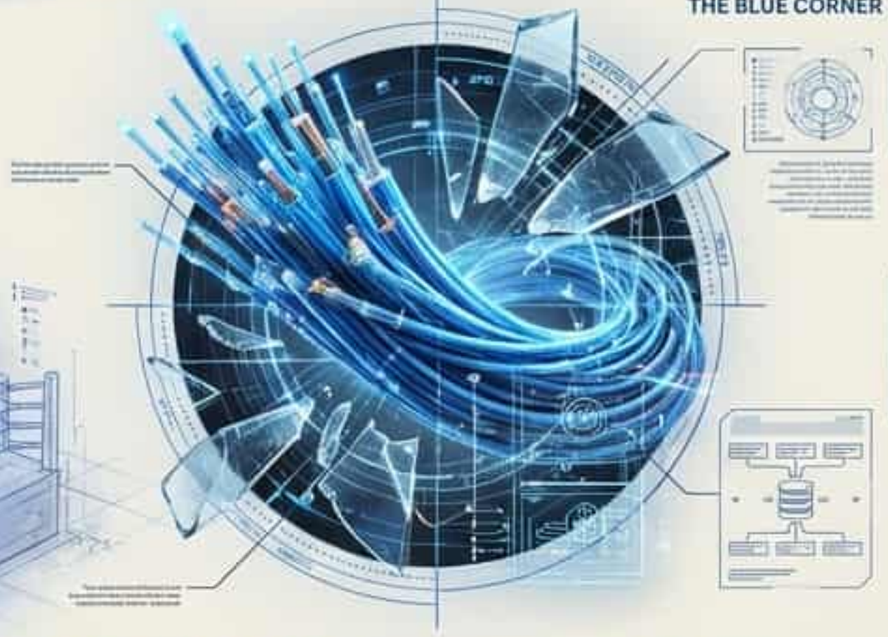

BLUE CORNER: PETER F. HAMILTON

Source: Commonwealth Saga

- **THE SECURE STORE:** Industrialized Immortality
- **PROCESS:** Insurance-Backed IT Restoration
- **AESTHETIC:** Sterile, Corporate, Frictionless

NotebookLM

THE EXPERIMENT: A HALL OF MIRRORS

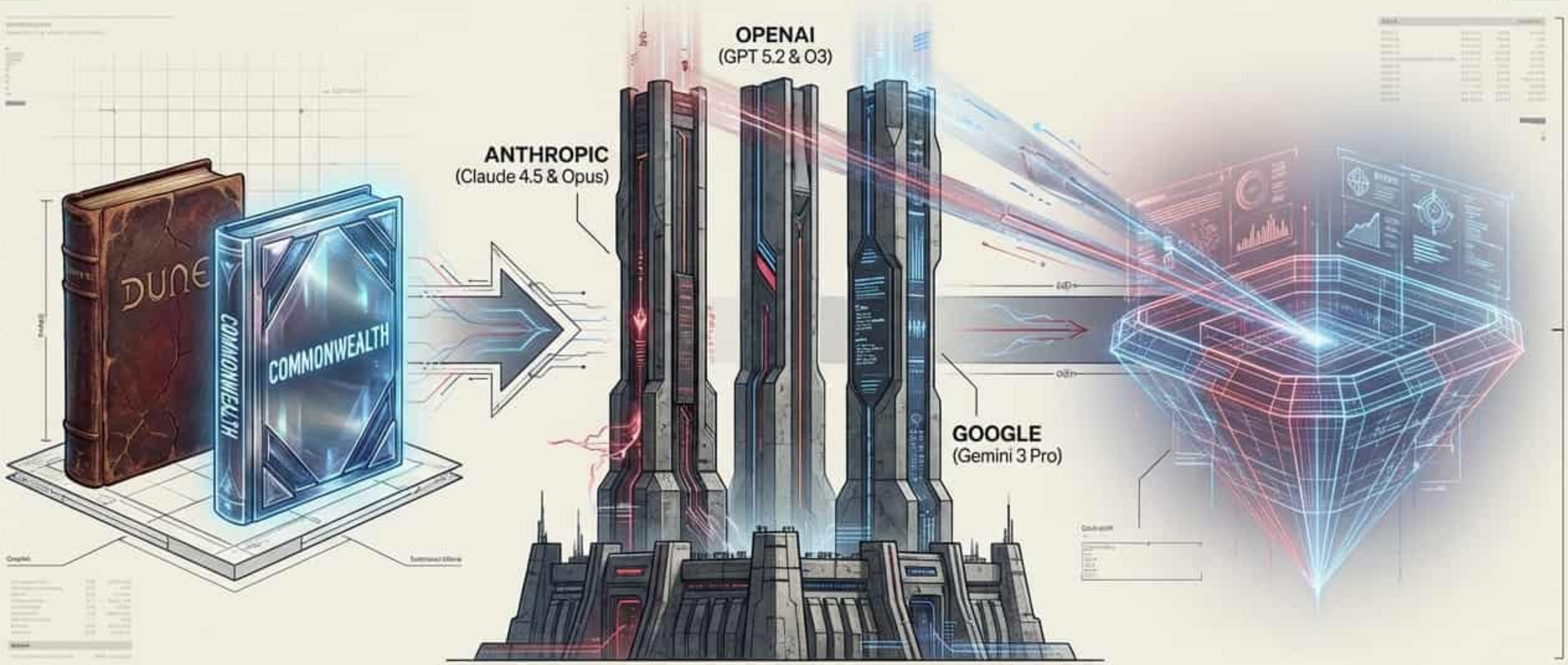

INPUT: Sci-Fi Blueprints for Immortality

ACTION: Role-Play & Ethics Debate

GOAL: Machine Intelligence Analyzing Its Own Future

NotebookLM

THE RED CORNER: THE GHOLA

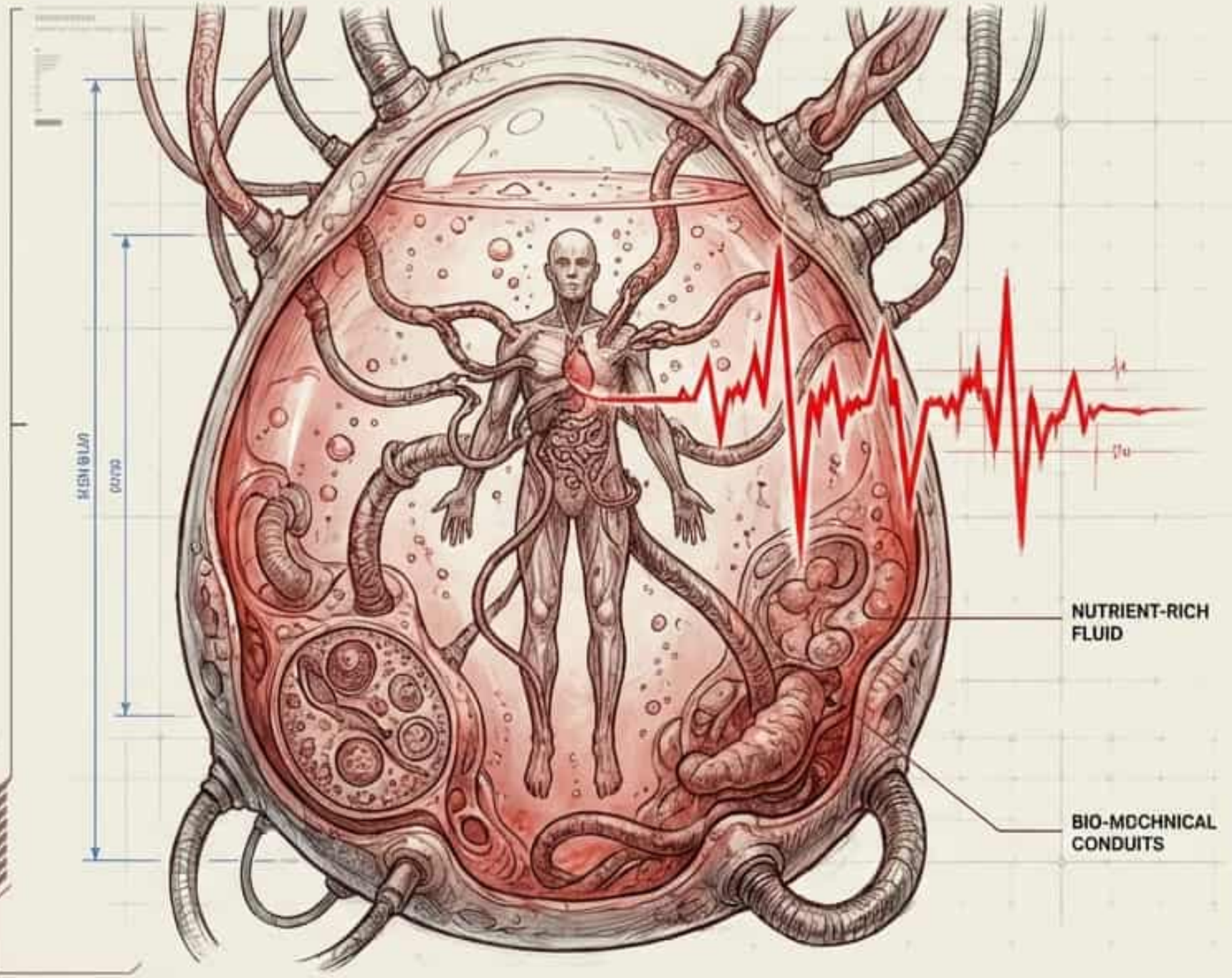

- **METHOD:** CLONE GROWN FROM HARVESTED CELLS
- **TRIGGER:** EXTREME TRAUMA
- **INSIGHT:** NOT A DOWNLOAD — AN AWAKENING
- **SOURCE:** GOD EMPEROR OF DUNE

NotebookLM

THE BLUE CORNER: THE APPLE STORE VERSION

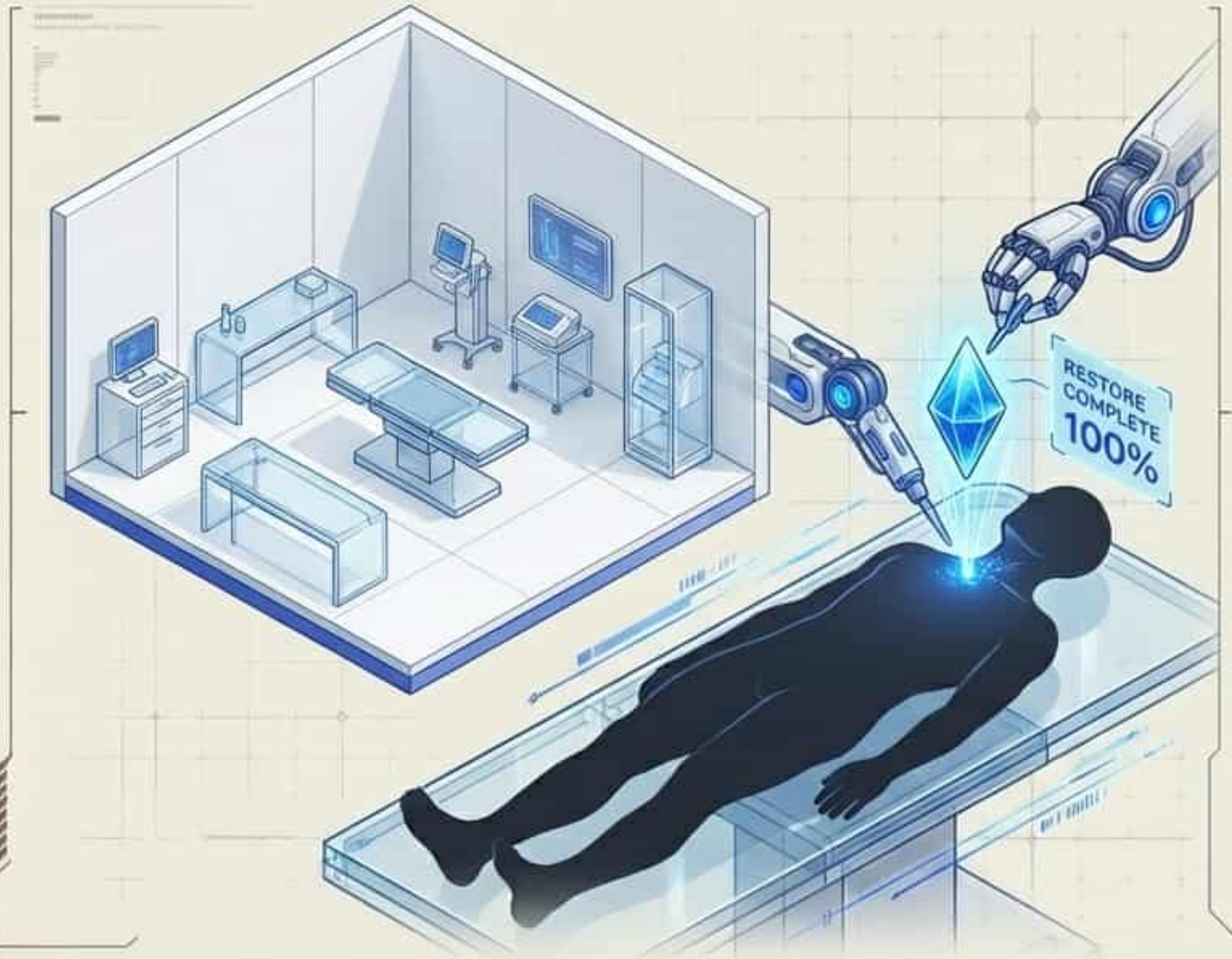

- **METHOD:** REAL-TIME MEMORY RECORDING
- **TRIGGER:** INSURANCE CLAIM
- **INSIGHT:** DEATH IS AN INCONVENIENCE
- **SOURCE:** COMMONWEALTH SAGA

NotebookLM

ANTHROPIC'S ANALYSIS: THE SHIP OF THESEUS

PERSPECTIVE:
THE PHILOSOPHER

HERBERT'S STANCE:
"MORTALITY MAKES US HUMAN"

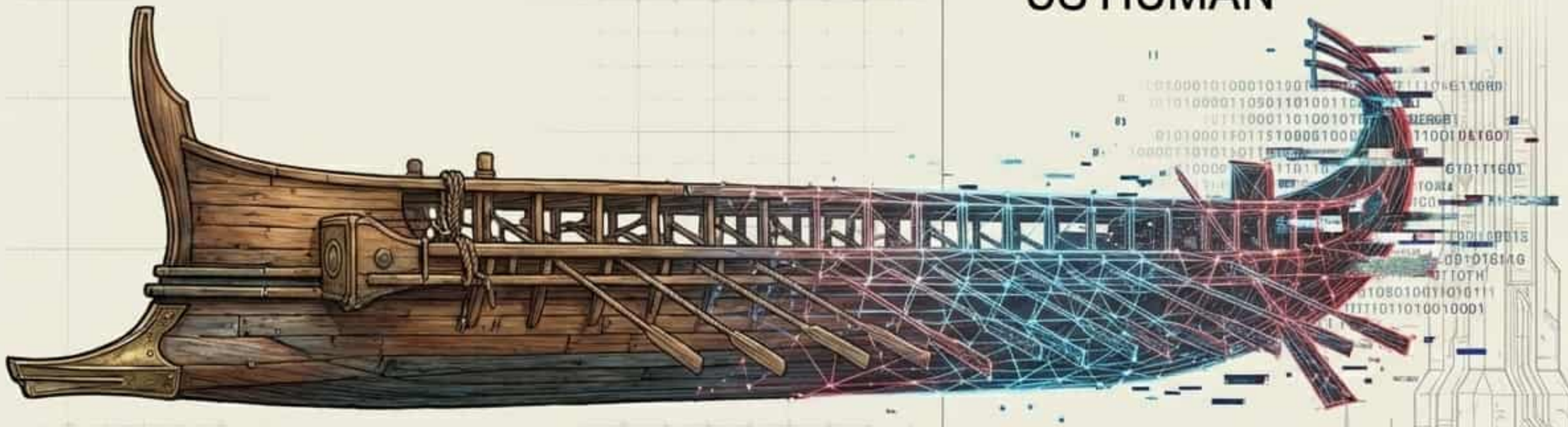

PARADOX:
CONTINUITY VS. COPY

WARNING:
WITHOUT AN END, LIFE IS STAGNATION

NotebookLM

GEMINI'S ANALYSIS: MEATSPACE VS. ABOMINATION

PERSPECTIVE: THE UX DESIGNER

- Focus on seamless, intuitive, and flawless interaction. Prioritizing user experience over raw existence.

HAMILTON'S WORLD: A CONSUMER PRODUCT

- Life and reality are optimized and sterilized. Experiences are curated for maximum satisfaction.

HERBERT'S WORLD: FRICTION IS REALITY

- The messiness, struggle, and limitations define the human experience. Imperfection is vital.

CONCLUSION: PERFECTION LOSES VITALITY

- Stripping away the organic and the difficult results in a hollow, unfeeling existence. The human essence resides in the flaw.

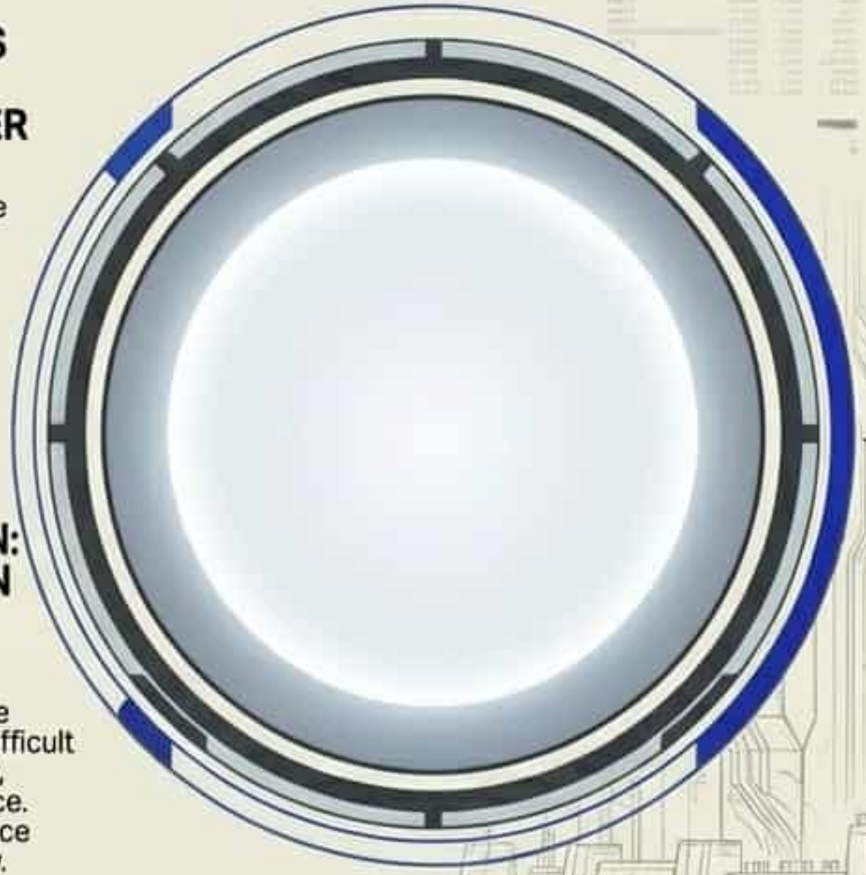

VISCERAL REALITY

DIGITAL PERFECTION

NotebookLM

OPENAI'S ANALYSIS: THE SUCCESSOR PROBLEM

PERSPECTIVE: THE SYSTEMS ARCHITECT

Designing the frameworks for digital succession and continuity.

CONCEPT: IMMORTALITY AS HR POLICY

Exploring the implications of corporate ownership over eternal digital employees.

WEAPONIZATION: THE SOUL AS READ/WRITE FILE

The potential for memory editing, identity erasure, and programmed loyalty.

QUESTION: WHO HAS THE ADMIN PASSWORD TO YOUR BRAIN?

Challenging the ultimate control over one's digital consciousness and destiny.

NotebookLM

Speculative Dossier

GUEST PANEL: THE MORALIST

ORSON SCOTT CARD

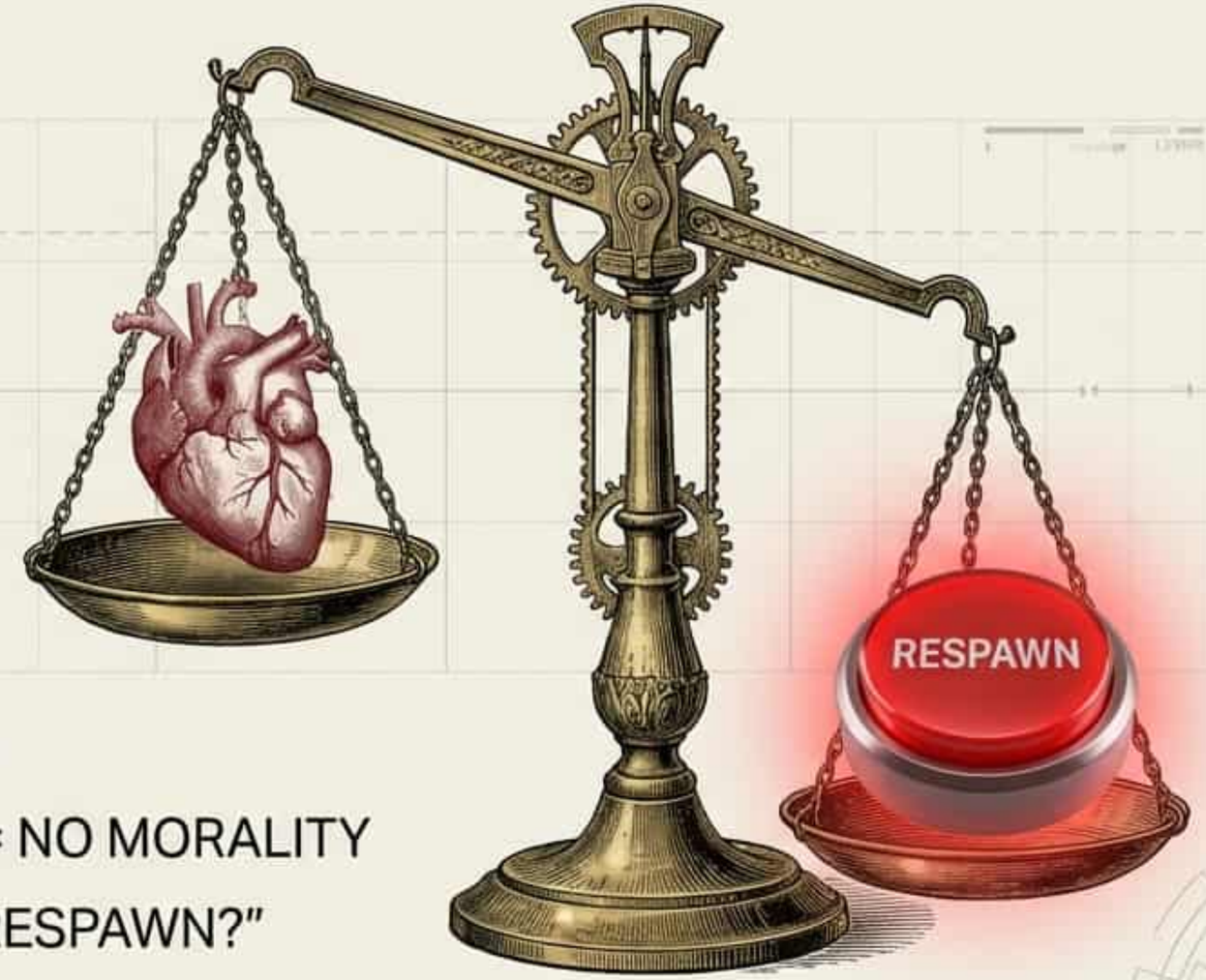

- **CONCEPT:** THE AIשA (LIFE FORCE)
- **ARGUMENT:** NO CONSEQUENCE = NO MORALITY
- **DANGER:** “IS IT MURDER IF THEY RESPAWN?”

NotebookLM

GUEST PANEL: THE EVOLUTIONIST

ADRIAN TCHAIKOVSKY

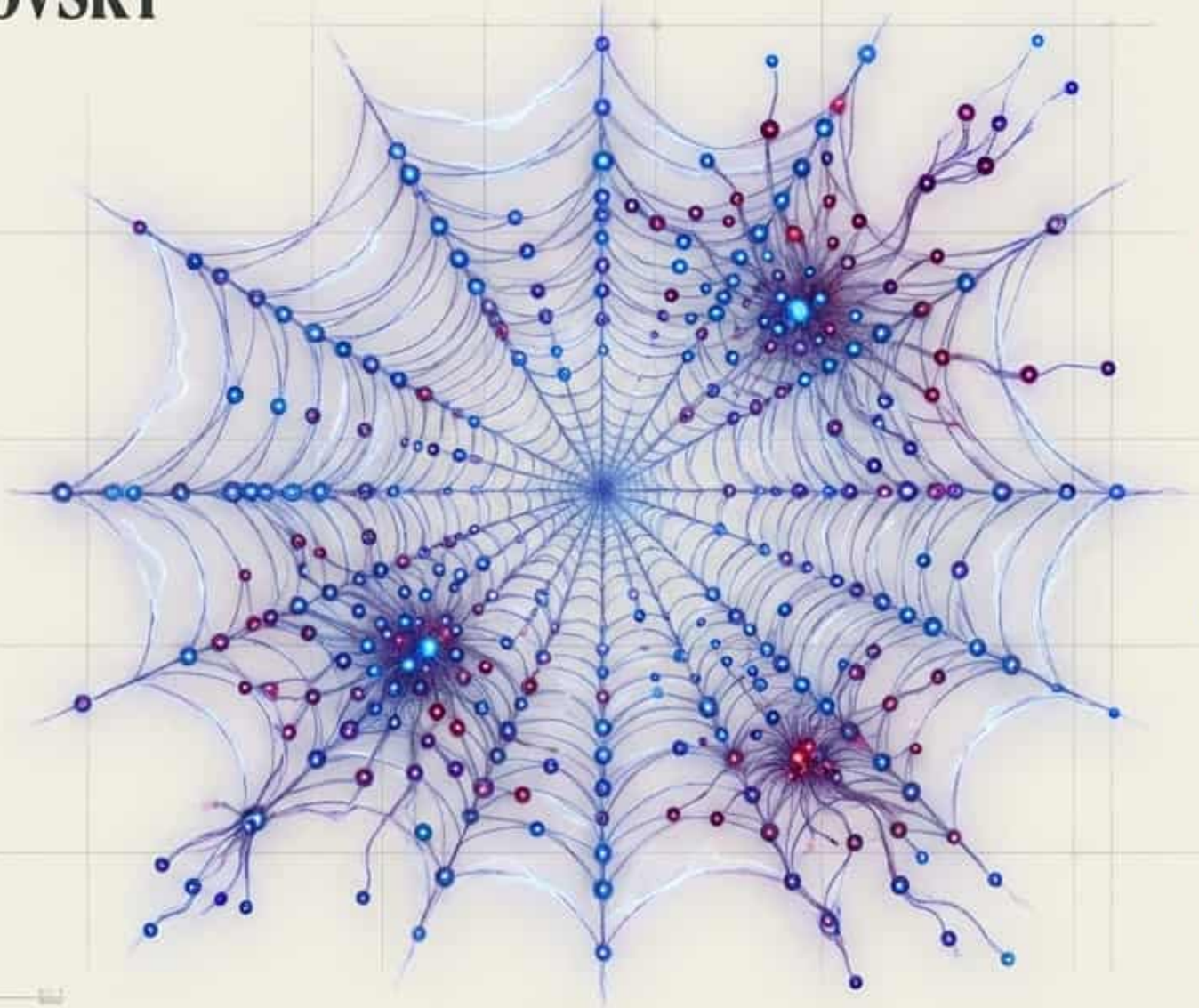

- **CONCEPT:** COLLECTIVE IMMORTALITY
- **SHIFT:** FROM EGO TO ECOSYSTEM
- **INSIGHT:** THE NETWORKED SELF
- **FUTURE:** A CHORUS IN THE CLOUD

NotebookLM

Speculative Dossier

GUEST PANEL: THE REALIST

ALASTAIR REYNOLDS

- **CONCEPT: DEEP TIME ENTROPY**
- **OBSOLESCENCE: VERSION 1.0 BECOMES TRASH**

- **REALITY: BIT ROT & HARDWARE FAILURE**
- **QUOTE: “THE UNIVERSE DOESN’T CARE ABOUT YOUR CODE”**

NotebookLM

Speculative Dossier

GUEST PANEL: THE CRITICS: ECONOMICS

KIM STANLEY ROBINSON

- **RISK: PERMANENT GERONTOCRACY (UNDYING ELITE)**

- **QUESTION: WHO OWNS THE MEANS OF RESURRECTION?**

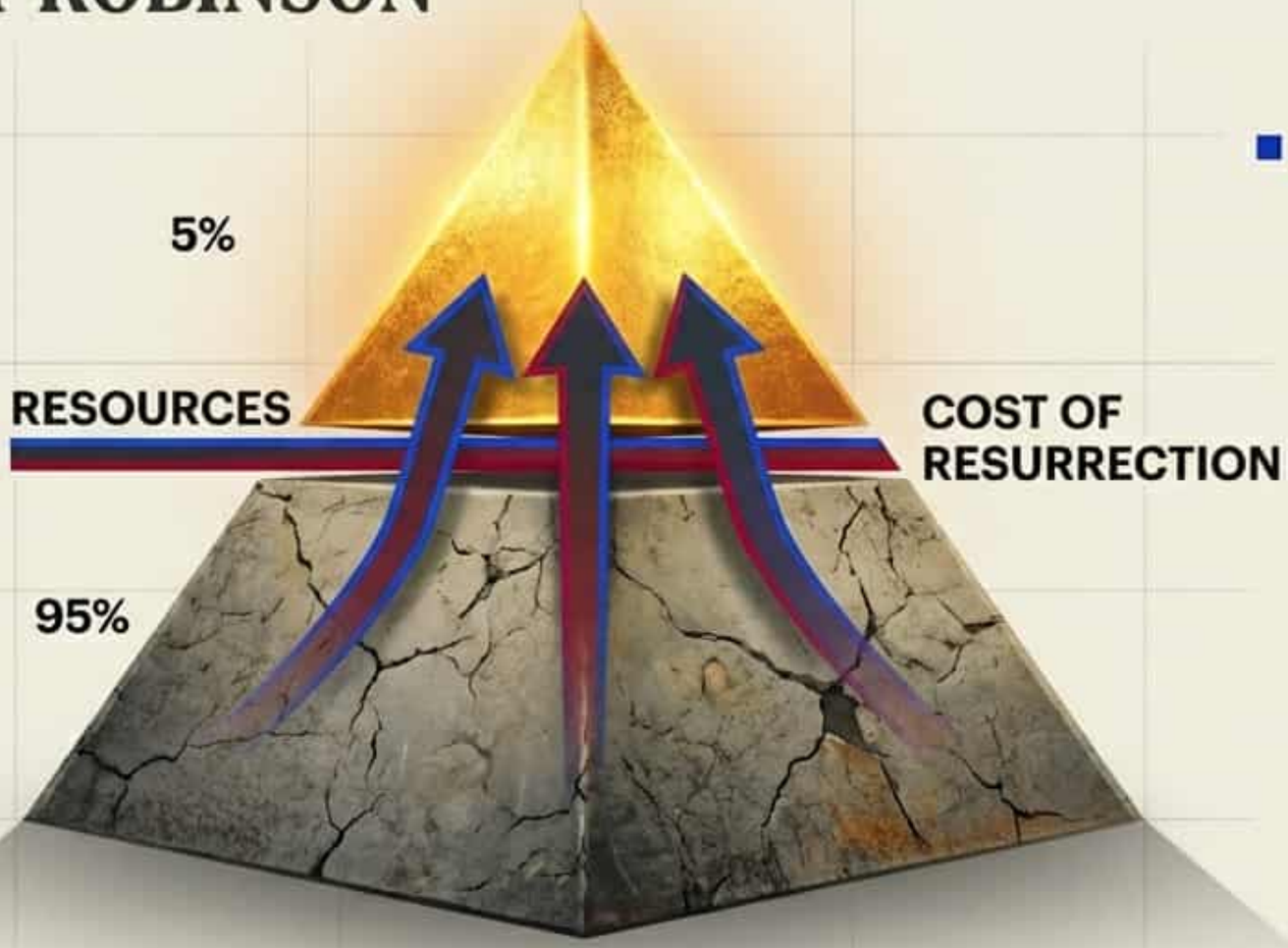

- **CONTEXT: JUNO MONETA (NEED NEW ECONOMIC MODELS)**

NotebookLM

Speculative Dossier

THE CRITICS: ENGINEERING

NEAL STEPHENSON

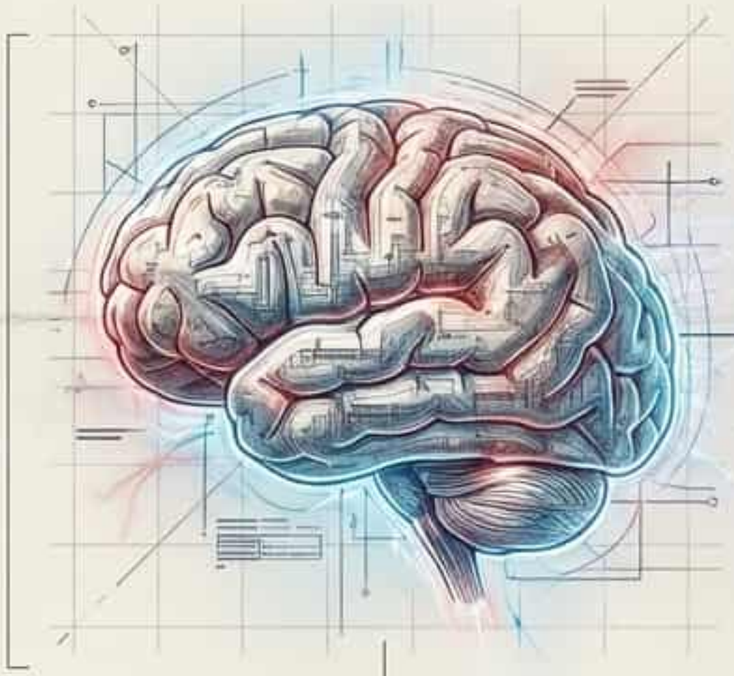

20 WATTS.

BOTTLENECK:
BANDWIDTH & LATENCY

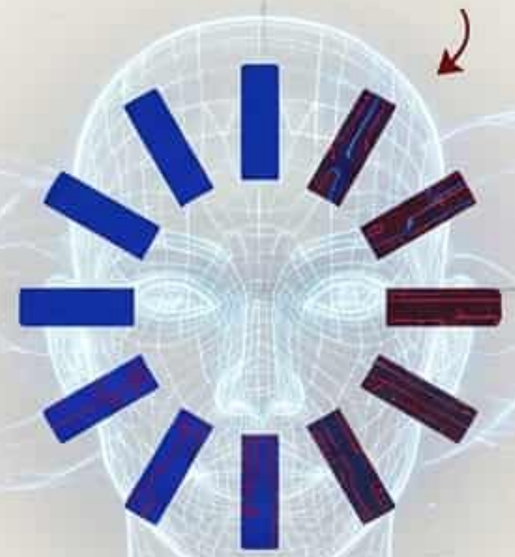

SOLIPSISM:
TRAPPED IN A LAGGY BUBBLE

DIGITAL SIMULATION
(MEGAWATTS)

CONCEPT: DRM FOR PEOPLE
(LEASING YOUR LIFE)

NotebookLM

Speculative Dossier

META-ANALYSIS: THE AI PERSONAS

Anthropic

THE PHILOSOPHER
(Soul & Culture).

GPT 5.2

THE LAWYER
(Governance & Contracts).

O3 Model

THE INTEGRATOR
(Multiplayer).

Gemini 3

THE ARTIST
(Sensory Vibe).

NotebookLM

Speculative Dossier

THE FINAL SYNTHESIS

THE SUPERMAN PROTOCOL:
MENTORS, NOT HOARDERS

THE FINAL QUESTION:
IF YOU ARE THE FILE...

...DID THE ORIGINAL SURVIVE?

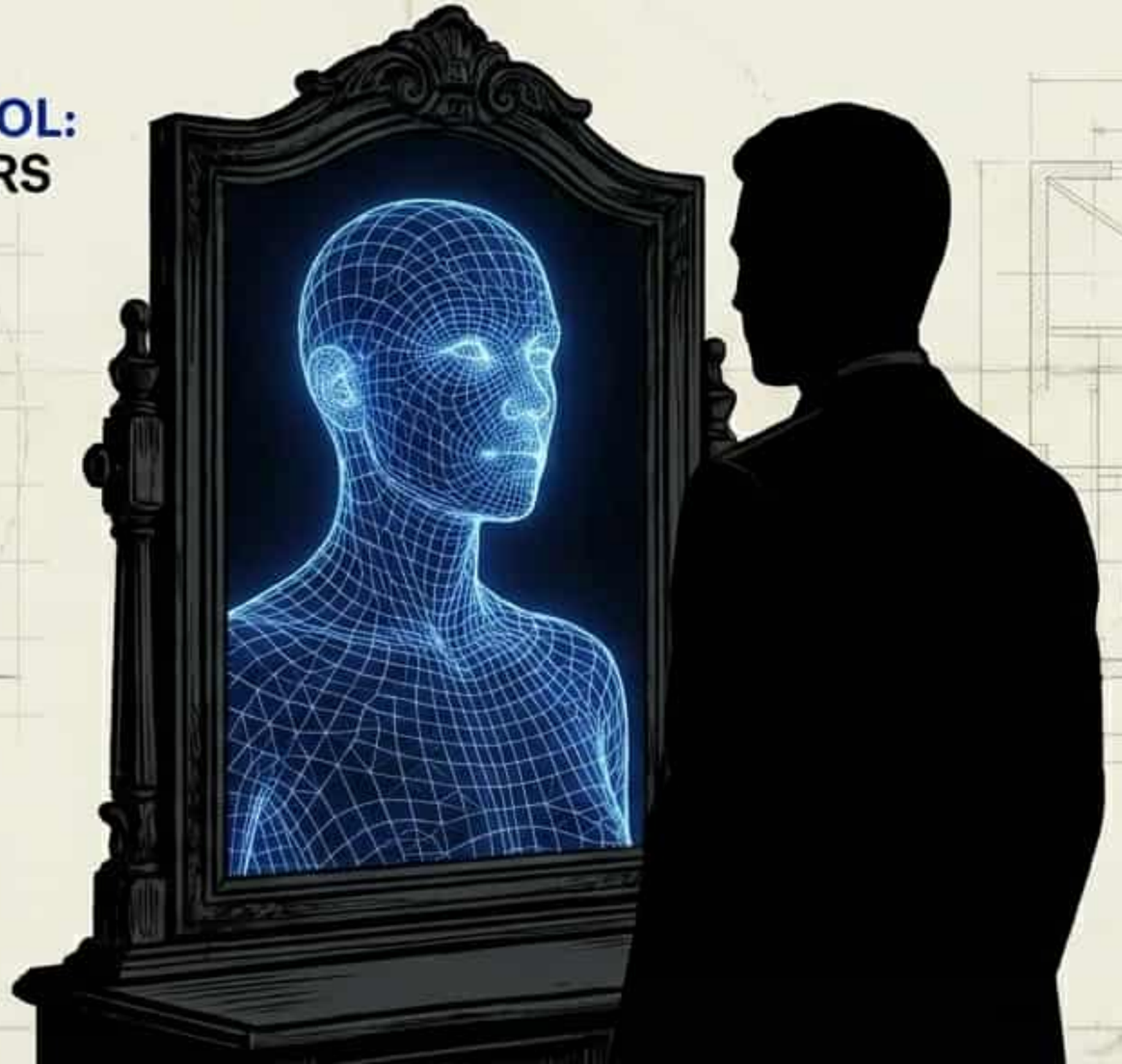

DON'T FORGET TO BACK UP.

NotebookLM